

**DIỄN BIẾN DÒNG CHẢY TẠI CÁC TRẠM TRÊN DÒNG CHÍNH SÔNG MÊ CÔNG**  
**Dòng chảy lúc 7 giờ sáng từ 01/11/2024-19/05/2025**

**Jing Hong**

Hôm nay

19/05/2025

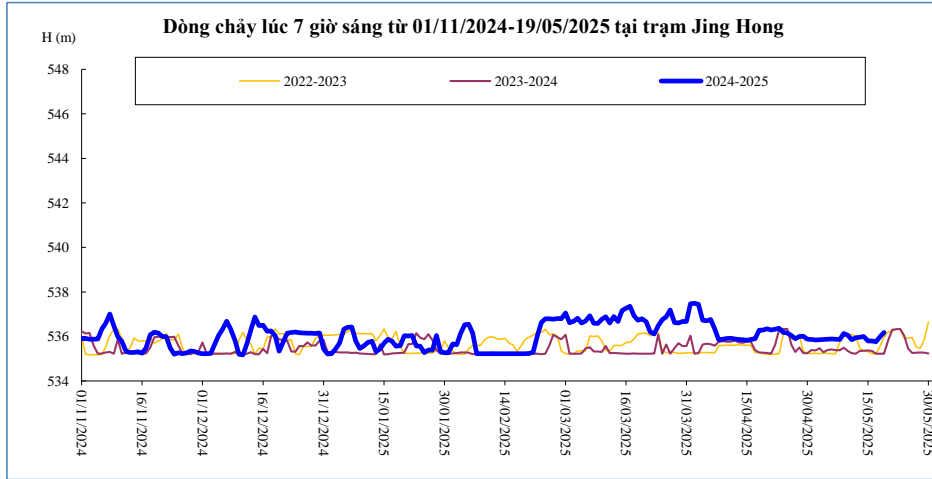

Thời gian	H(m)	W(tỷ m <sup>3</sup> )
05/05/2025	535,88	14,55
06/05/2025	535,89	14,63
07/05/2025	535,87	14,71
08/05/2025	535,86	14,79
09/05/2025	536,13	14,88
10/05/2025	536,05	14,97
11/05/2025	535,85	15,05
12/05/2025	535,94	15,13
13/05/2025	535,97	15,22
14/05/2025	536,00	15,31
15/05/2025	535,80	15,38
16/05/2025	535,80	15,46
17/05/2025	535,76	15,54
18/05/2025	535,99	15,62
19/05/2025	536,18	15,72

**Chiang Saen**

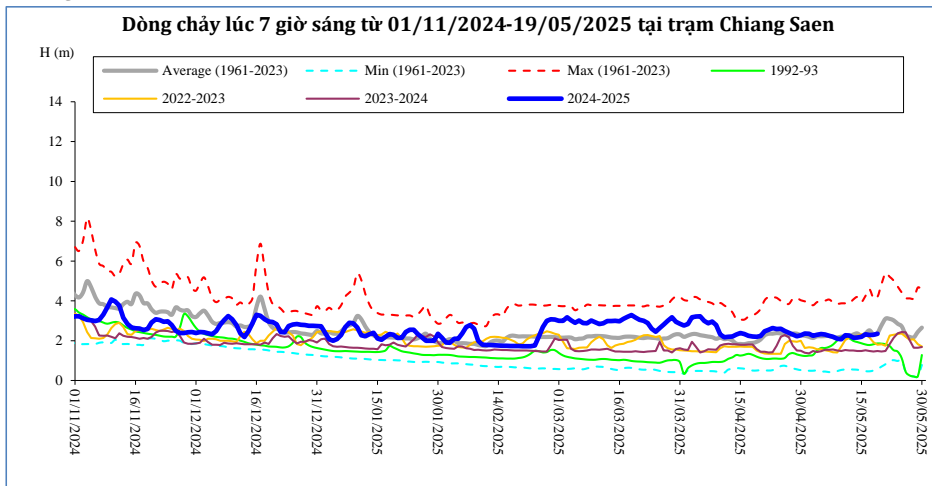

Thời gian	H(m)	W(tỷ m <sup>3</sup> )
05/05/2025	2,33	19,71
06/05/2025	2,31	19,82
07/05/2025	2,24	19,93
08/05/2025	2,19	20,03
09/05/2025	2,10	20,13
10/05/2025	2,07	20,23
11/05/2025	2,27	20,34
12/05/2025	2,26	20,44
13/05/2025	2,14	20,55
14/05/2025	2,16	20,65
15/05/2025	2,20	20,75
16/05/2025	2,32	20,87
17/05/2025	2,28	20,98
18/05/2025	2,30	21,09
19/05/2025	2,35	21,20

**Luang Prabang**

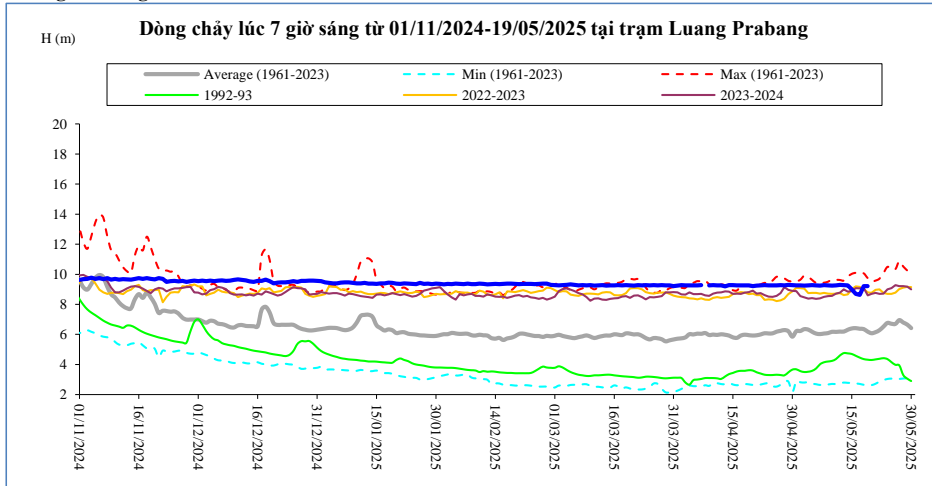

Thời gian	H(m)	W(tỷ m <sup>3</sup> )
05/05/2025	9,28	77,85
06/05/2025	9,26	78,35
07/05/2025	9,24	78,84
08/05/2025	9,28	79,34
09/05/2025	9,26	79,84
10/05/2025	9,24	80,33
11/05/2025	9,26	80,83
12/05/2025	9,30	81,33
13/05/2025	9,28	81,82
14/05/2025	9,26	82,32
15/05/2025	9,00	82,79
16/05/2025	8,70	83,23
17/05/2025	8,63	83,67
18/05/2025	9,21	84,16
19/05/2025	9,22	84,65

**Chiang Khan**      Vị trí sau hồ Xayabury

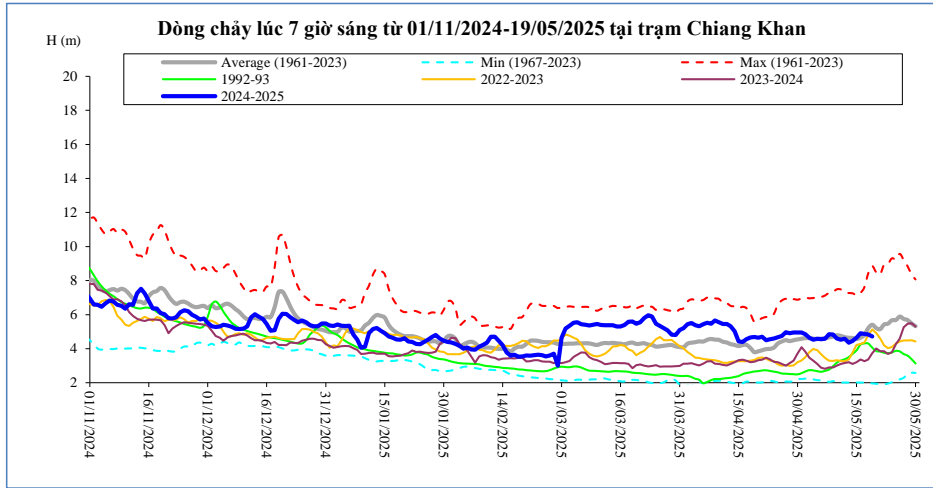

Thời gian	H(m)	W(tỷ m <sup>3</sup> )
05/05/2025	4,58	27,30
06/05/2025	4,55	27,45
07/05/2025	4,58	27,60
08/05/2025	4,85	27,77
09/05/2025	4,84	27,94
10/05/2025	4,60	28,09
11/05/2025	4,53	28,24
12/05/2025	4,58	28,40
13/05/2025	4,35	28,54
14/05/2025	4,45	28,68
15/05/2025	4,65	28,84
16/05/2025	4,90	29,01
17/05/2025	4,86	29,18
18/05/2025	4,84	29,35
<b>19/05/2025</b>	<b>4,71</b>	<b>29,51</b>

**Vientiane Km 4**

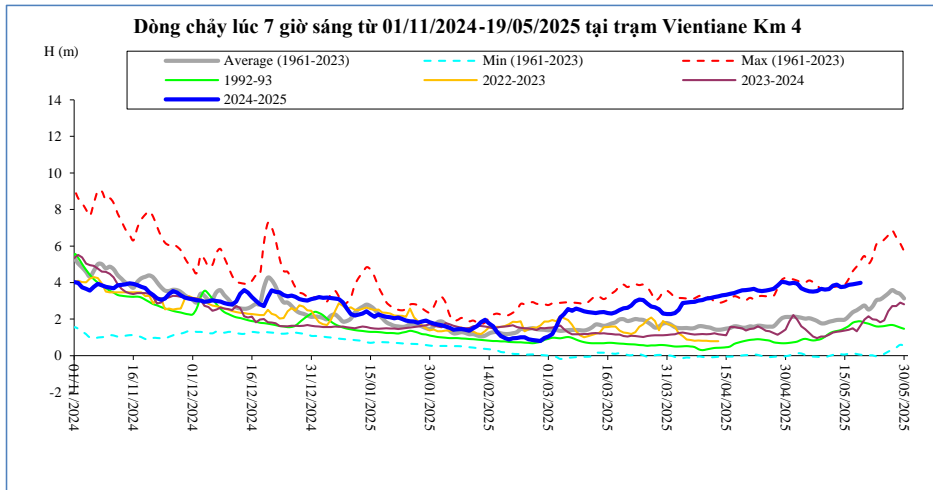

T, gian	H(m)	W(tỷ m <sup>3</sup> )
05/05/2025	3,59	28,39
06/05/2025	3,52	28,55
07/05/2025	3,50	28,71
08/05/2025	3,53	28,89
09/05/2025	3,65	29,06
10/05/2025	3,61	29,22
11/05/2025	3,64	29,38
12/05/2025	3,84	29,54
13/05/2025	3,89	29,69
14/05/2025	3,75	29,85
15/05/2025	3,78	30,01
16/05/2025	3,88	30,19
17/05/2025	3,90	30,37
18/05/2025	3,95	30,54
<b>19/05/2025</b>	<b>3,98</b>	<b>30,71</b>

**Nong Khai**

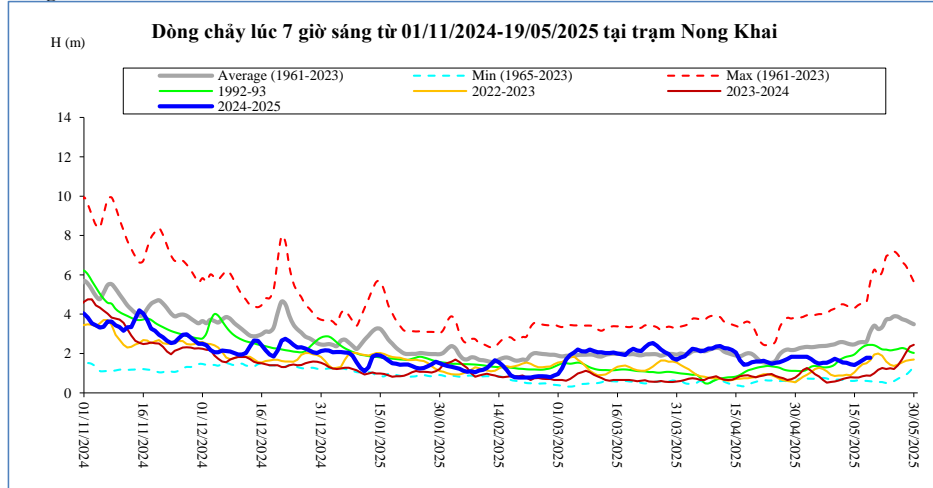

Thời gian	H(m)	W(tỷ m <sup>3</sup> )
05/05/2025	1,57	30,71
06/05/2025	1,48	30,90
07/05/2025	1,53	31,09
08/05/2025	1,53	31,30
09/05/2025	1,62	31,50
10/05/2025	1,74	31,69
11/05/2025	1,65	31,87
12/05/2025	1,54	32,06
13/05/2025	1,53	32,23
14/05/2025	1,46	32,42
15/05/2025	1,42	32,61
16/05/2025	1,53	32,82
17/05/2025	1,66	33,02
18/05/2025	1,78	33,23
<b>19/05/2025</b>	<b>1,78</b>	<b>33,42</b>

**Paksane**

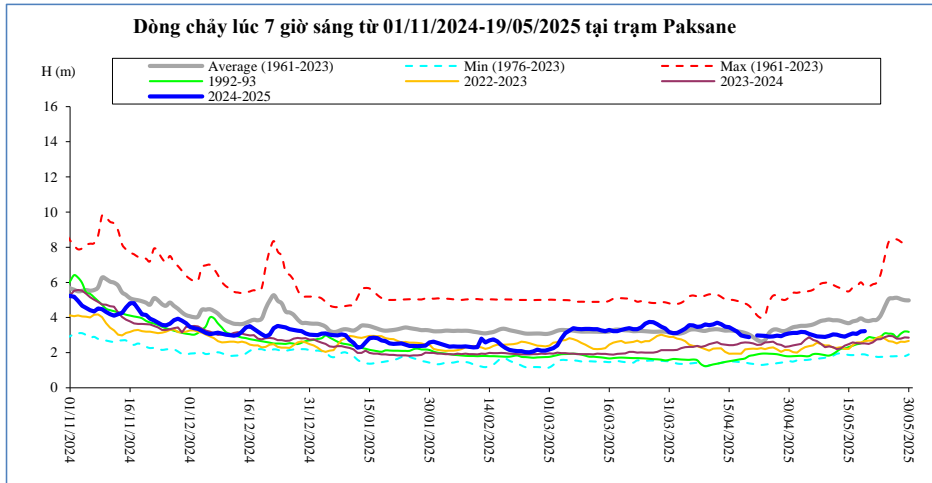

Thời gian	H(m)	W(tỷ m <sup>3</sup> )
05/05/2025	3,06	32,92
06/05/2025	3,00	33,12
07/05/2025	2,93	33,32
08/05/2025	2,91	33,52
09/05/2025	2,89	33,73
10/05/2025	2,96	33,92
11/05/2025	3,04	34,12
12/05/2025	3,02	34,31
13/05/2025	2,96	34,50
14/05/2025	2,91	34,69
15/05/2025	3,01	34,90
16/05/2025	3,09	35,11
17/05/2025	3,06	35,32
18/05/2025	3,21	35,53
<b>19/05/2025</b>	<b>3,23</b>	<b>35,74</b>

**Nakhon Phanom**

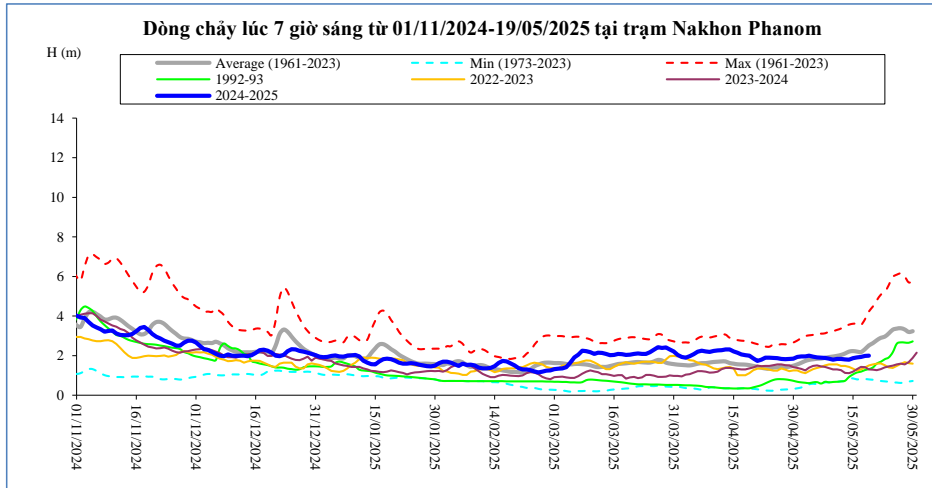

Thời gian	H(m)	W(tỷ m <sup>3</sup> )
05/05/2025	1,95	37,72
06/05/2025	1,91	37,97
07/05/2025	1,90	38,21
08/05/2025	1,89	38,45
09/05/2025	1,84	38,68
10/05/2025	1,79	38,91
11/05/2025	1,83	39,15
12/05/2025	1,83	39,38
13/05/2025	1,81	39,61
14/05/2025	1,80	39,84
15/05/2025	1,87	40,08
16/05/2025	1,91	40,32
17/05/2025	1,94	40,57
18/05/2025	1,98	40,82
<b>19/05/2025</b>	<b>2,00</b>	<b>41,08</b>

**Thakhek**

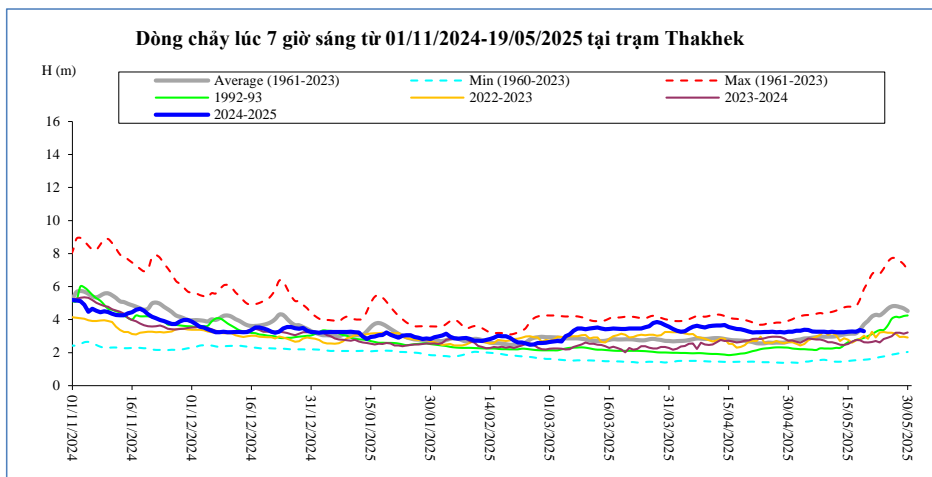

Thời gian	H(m)	W(tỷ m <sup>3</sup> )
05/05/2025	3,37	38,22
06/05/2025	3,28	38,47
07/05/2025	3,27	38,72
08/05/2025	3,26	38,97
09/05/2025	3,26	39,22
10/05/2025	3,24	39,46
11/05/2025	3,26	39,71
12/05/2025	3,23	39,96
13/05/2025	3,23	40,20
14/05/2025	3,24	40,45
15/05/2025	3,27	40,70
16/05/2025	3,28	40,95
17/05/2025	3,27	41,20
18/05/2025	3,37	41,46
<b>19/05/2025</b>	<b>3,30</b>	<b>41,71</b>

**Mukdahan**

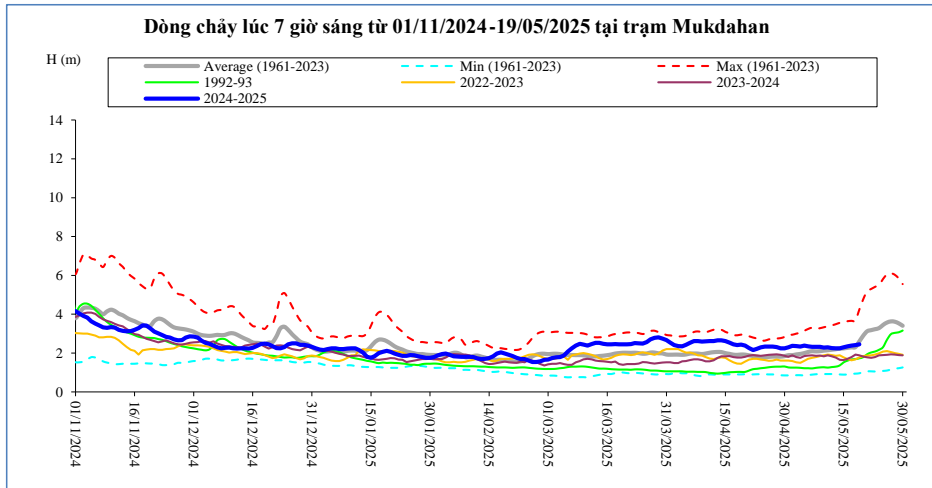

Thời gian	H(m)	W(tỷ m <sup>3</sup> )
05/05/2025	2,39	38,72
06/05/2025	2,35	38,97
07/05/2025	2,32	39,23
08/05/2025	2,32	39,48
09/05/2025	2,32	39,74
10/05/2025	2,28	39,99
11/05/2025	2,30	40,24
12/05/2025	2,26	40,49
13/05/2025	2,25	40,74
14/05/2025	2,25	41,00
15/05/2025	2,29	41,25
16/05/2025	2,35	41,51
17/05/2025	2,38	41,77
18/05/2025	2,41	42,03
19/05/2025	2,45	42,29

**Savannakhet**

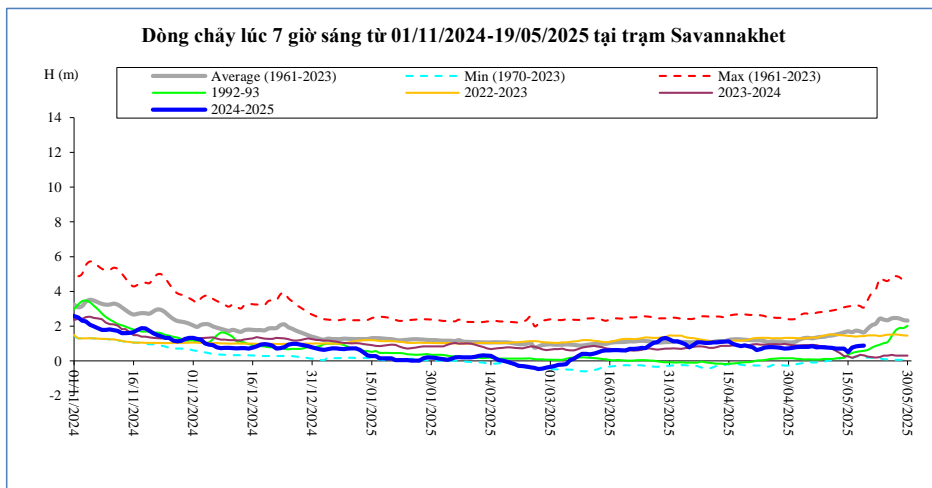

Thời gian	H(m)	W(tỷ m <sup>3</sup> )
05/05/2025	0,81	38,75
06/05/2025	0,85	39,00
07/05/2025	0,78	39,26
08/05/2025	0,79	39,51
09/05/2025	0,78	39,77
10/05/2025	0,76	40,02
11/05/2025	0,75	40,27
12/05/2025	0,71	40,52
13/05/2025	0,70	40,78
14/05/2025	0,70	41,03
15/05/2025	0,50	41,28
16/05/2025	0,77	41,54
17/05/2025	0,83	41,80
18/05/2025	0,86	42,07
19/05/2025	0,88	42,33

**Khong Chiam**

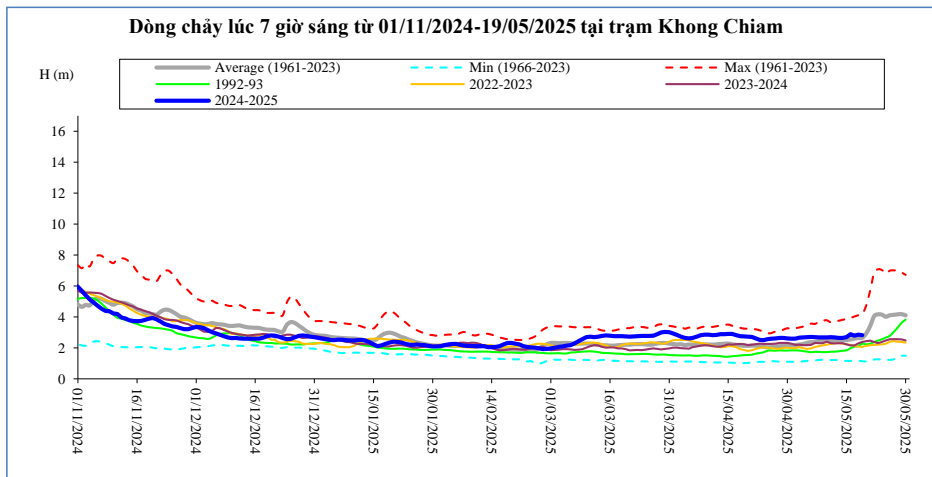

Thời gian	H(m)	W(tỷ m <sup>3</sup> )
05/05/2025	2,69	41,92
06/05/2025	2,71	42,22
07/05/2025	2,70	42,51
08/05/2025	2,68	42,80
09/05/2025	2,67	43,09
10/05/2025	2,68	43,38
11/05/2025	2,69	43,67
12/05/2025	2,68	43,96
13/05/2025	2,65	44,24
14/05/2025	2,65	44,53
15/05/2025	2,69	44,82
16/05/2025	2,89	45,14
17/05/2025	2,79	45,45
18/05/2025	2,85	45,76
19/05/2025	2,82	46,07

**Pakse**

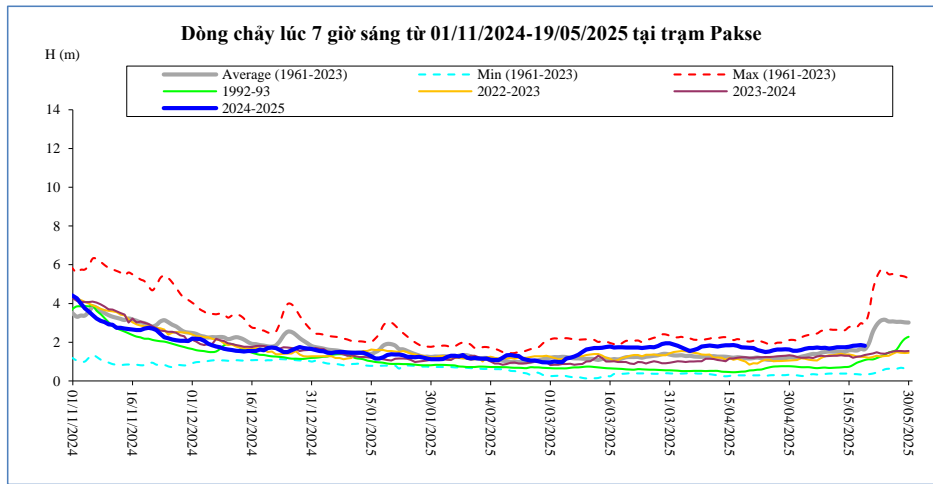

Thời gian	H(m)	W(tỷ m <sup>3</sup> )
05/05/2025	1,70	43,71
06/05/2025	1,70	44,02
07/05/2025	1,72	44,34
08/05/2025	1,70	44,65
09/05/2025	1,71	44,96
10/05/2025	1,68	45,26
11/05/2025	1,70	45,57
12/05/2025	1,74	45,89
13/05/2025	1,74	46,21
14/05/2025	1,74	46,52
15/05/2025	1,76	46,85
16/05/2025	1,81	47,17
17/05/2025	1,83	47,51
18/05/2025	1,86	47,84
19/05/2025	1,82	48,17

**Stung Treng**

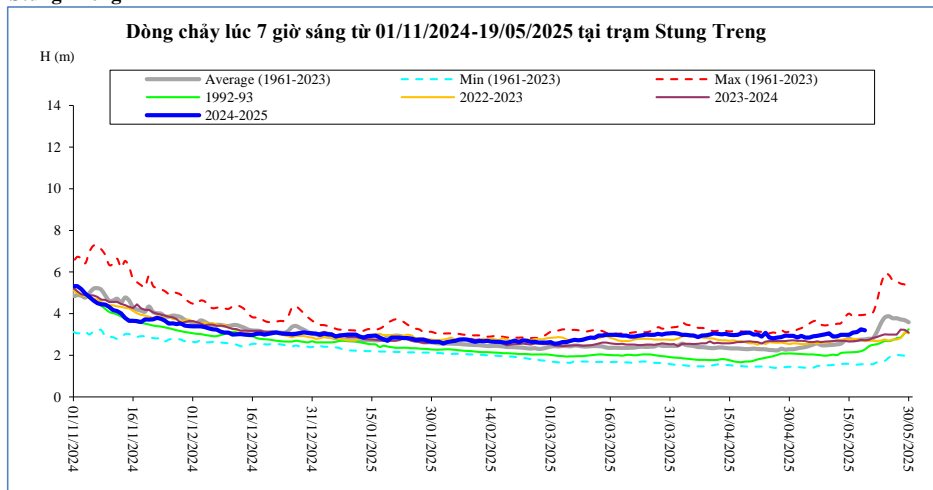

Thời gian	H(m)	W(tỷ m <sup>3</sup> )
05/05/2025	2,85	51,29
06/05/2025	2,91	51,60
07/05/2025	2,93	51,93
08/05/2025	2,97	52,26
09/05/2025	3,01	52,59
10/05/2025	3,05	52,94
11/05/2025	2,90	53,30
12/05/2025	2,91	53,64
13/05/2025	2,98	53,97
14/05/2025	2,98	54,32
15/05/2025	2,98	54,67
16/05/2025	3,09	55,02
17/05/2025	3,11	55,39
18/05/2025	3,25	55,77
19/05/2025	3,20	56,17

**Kratie**

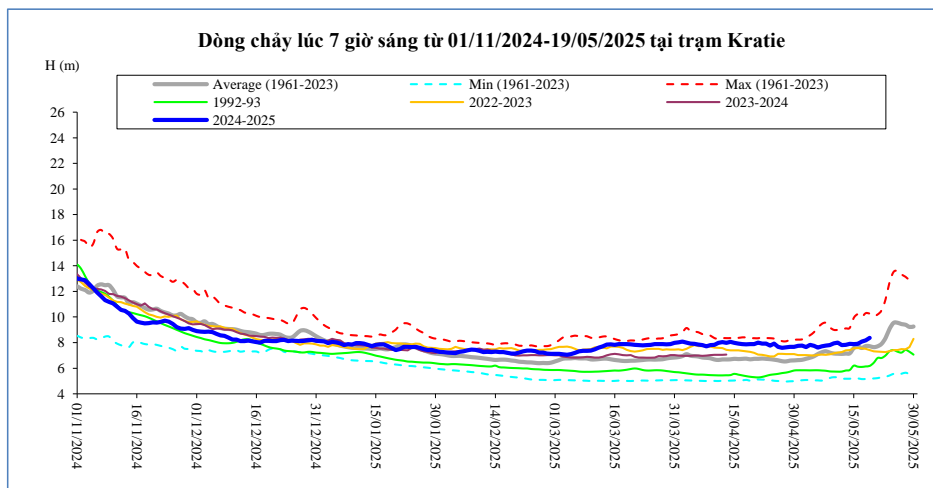

Thời gian	H(m)	W(tỷ m <sup>3</sup> )
05/05/2025	7,74	52,28
06/05/2025	7,62	52,60
07/05/2025	7,71	52,92
08/05/2025	7,76	53,26
09/05/2025	7,81	53,59
10/05/2025	7,95	53,95
11/05/2025	8,01	54,32
12/05/2025	7,80	54,65
13/05/2025	7,82	55,00
14/05/2025	7,90	55,35
15/05/2025	7,89	55,70
16/05/2025	7,91	56,05
17/05/2025	8,07	56,42
18/05/2025	8,18	56,81
19/05/2025	8,37	57,23

**Kompong Cham**

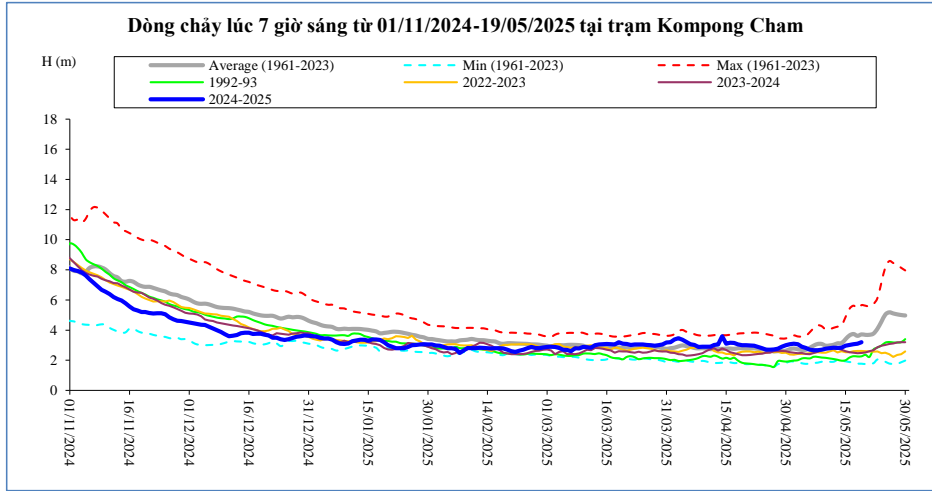

Thời gian	H(m)	Hbq(m)
05/05/2025	2,82	2,69
06/05/2025	2,70	2,82
07/05/2025	2,66	2,98
08/05/2025	2,66	3,08
09/05/2025	2,70	3,08
10/05/2025	2,76	2,97
11/05/2025	2,80	2,98
12/05/2025	2,84	3,03
13/05/2025	2,82	3,13
14/05/2025	2,84	3,14
15/05/2025	2,96	3,40
16/05/2025	3,02	3,65
17/05/2025	3,06	3,74
18/05/2025	3,10	3,62
<b>19/05/2025</b>	<b>3,20</b>	<b>3,72</b>

**Phnom Penh Bassac**

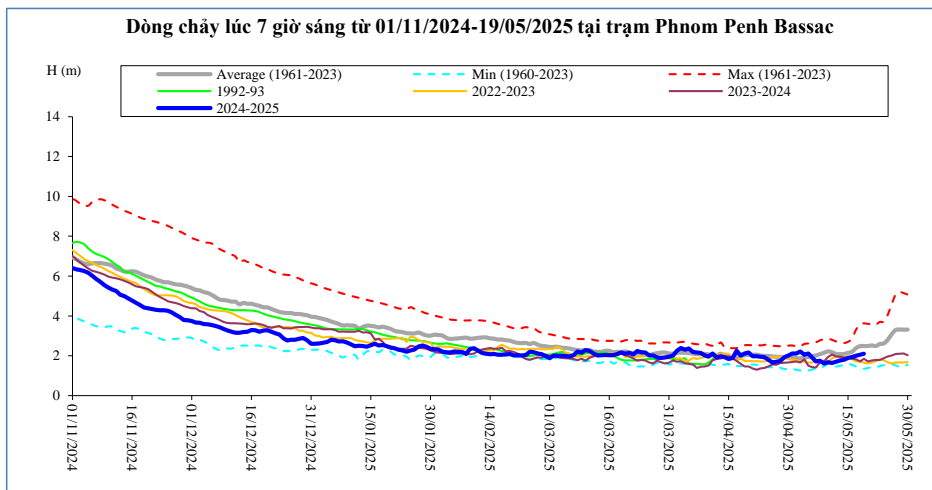

Thời gian	H(m)	Hbq(m)
05/05/2025	2,12	1,94
06/05/2025	1,90	1,98
07/05/2025	1,72	2,02
08/05/2025	1,75	2,09
09/05/2025	1,61	2,16
10/05/2025	1,68	2,22
11/05/2025	1,64	2,18
12/05/2025	1,70	2,09
13/05/2025	1,76	2,09
14/05/2025	1,80	2,09
15/05/2025	1,89	2,15
16/05/2025	1,94	2,20
17/05/2025	2,00	2,38
18/05/2025	2,05	2,48
<b>19/05/2025</b>	<b>2,10</b>	<b>2,49</b>

**Phnom Penh Port**

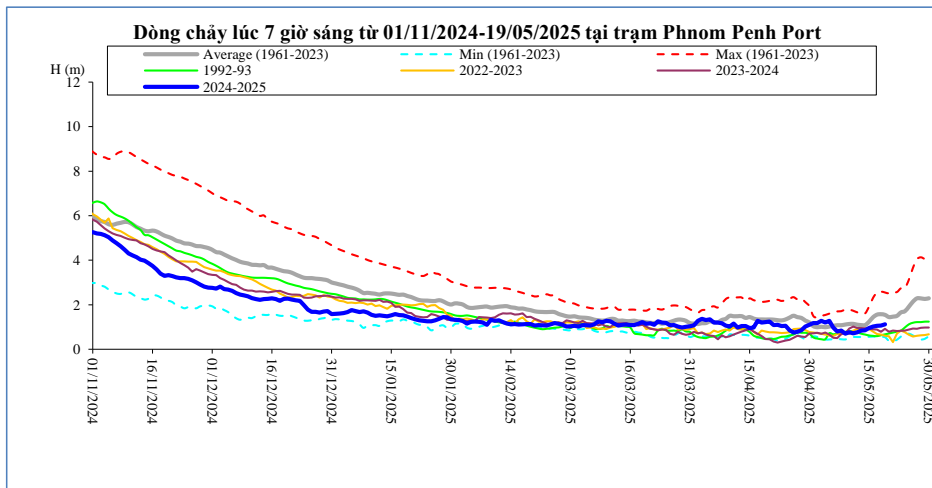

Thời gian	H(m)	Hbq(m)
05/05/2025	1,28	1,02
06/05/2025	0,97	1,05
07/05/2025	0,80	1,08
08/05/2025	0,84	1,08
09/05/2025	0,70	1,11
10/05/2025	0,76	1,14
11/05/2025	0,72	1,14
12/05/2025	0,76	1,11
13/05/2025	0,84	1,09
14/05/2025	0,85	1,09
15/05/2025	0,95	1,24
16/05/2025	1,02	1,44
17/05/2025	1,05	1,56
18/05/2025	1,07	1,58
<b>19/05/2025</b>	<b>1,12</b>	<b>1,55</b>

**Koh Khel**

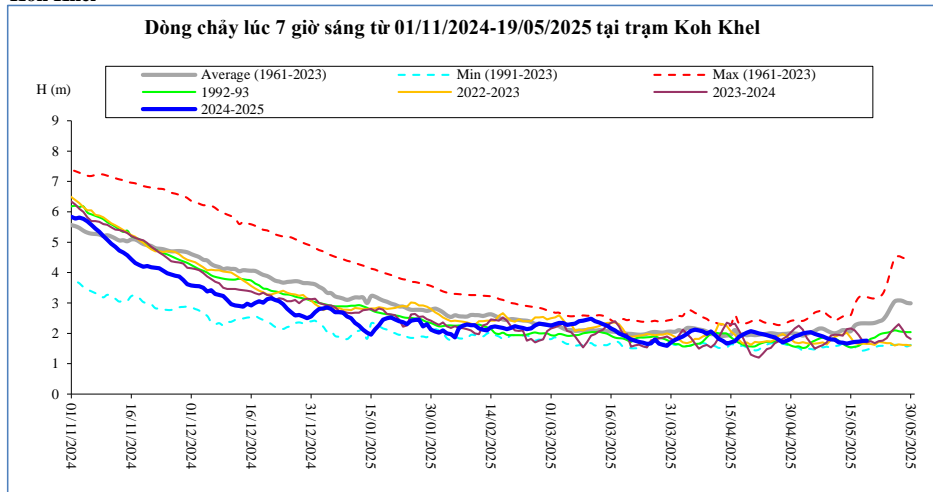

Thời gian	H(m)	Hbq(m)
05/05/2025	2,04	2,03
06/05/2025	1,98	2,08
07/05/2025	1,94	2,15
08/05/2025	1,90	2,16
09/05/2025	1,84	2,09
10/05/2025	1,80	2,03
11/05/2025	1,79	2,00
12/05/2025	1,70	2,04
13/05/2025	1,69	2,11
14/05/2025	1,66	2,09
15/05/2025	1,69	2,07
16/05/2025	1,72	2,26
17/05/2025	1,73	2,32
18/05/2025	1,75	2,33
19/05/2025	1,76	2,33

**Neak Luong**

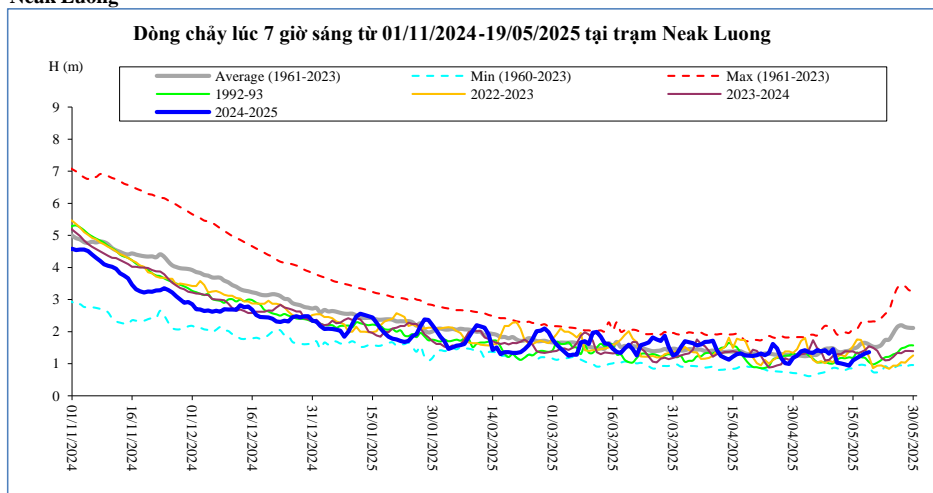

Thời gian	H(m)	Hbq(m)
05/05/2025	1,34	1,27
06/05/2025	1,42	1,28
07/05/2025	1,38	1,38
08/05/2025	1,42	1,46
09/05/2025	1,31	1,48
10/05/2025	1,45	1,48
11/05/2025	1,03	1,39
12/05/2025	1,01	1,36
13/05/2025	0,98	1,39
14/05/2025	0,94	1,41
15/05/2025	1,10	1,47
16/05/2025	1,18	1,51
17/05/2025	1,25	1,62
18/05/2025	1,32	1,65
19/05/2025	1,36	1,60

**Prek Kdam**

Biển Hồ chảy ra sông Mê Công,

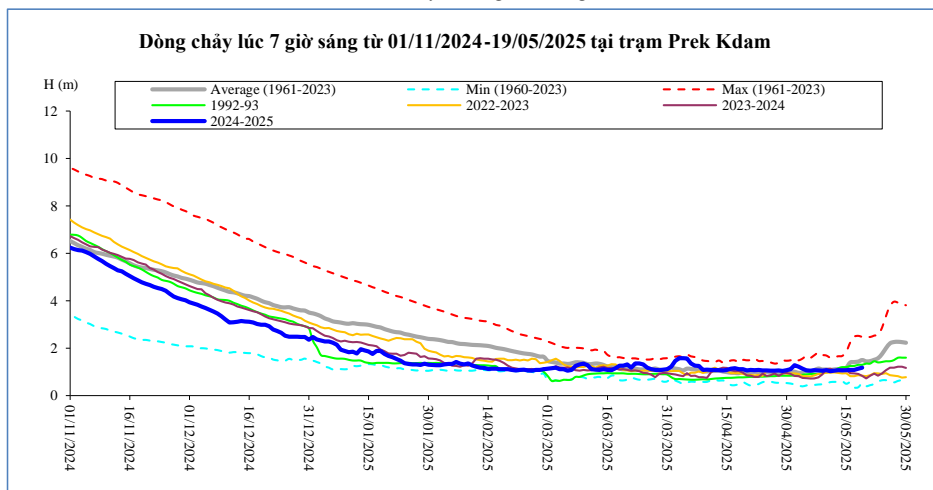

Thời gian	H(m)	Hbq(m)
05/05/2025	1,06	1,06
06/05/2025	1,05	1,02
07/05/2025	1,07	1,08
08/05/2025	1,06	1,14
09/05/2025	1,05	1,10
10/05/2025	1,07	1,11
11/05/2025	1,03	1,09
12/05/2025	1,05	1,11
13/05/2025	1,07	1,12
14/05/2025	1,06	1,14
15/05/2025	1,07	1,18
16/05/2025	1,08	1,40
17/05/2025	1,08	1,42
18/05/2025	1,14	1,44
19/05/2025	1,18	1,50

**Tân Châu**

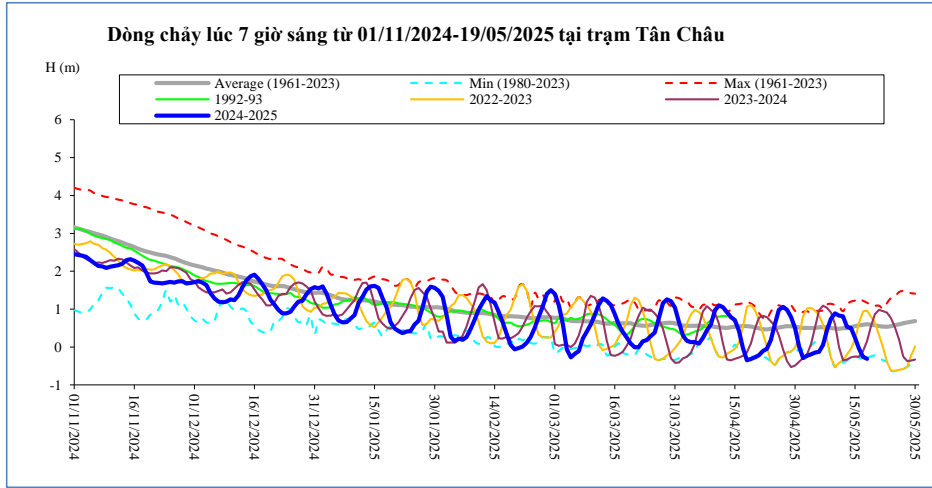

Thời gian	H(m)	Hbq(m)
05/05/2025	-0,15	0,50
06/05/2025	-0,13	0,52
07/05/2025	0,06	0,52
08/05/2025	0,45	0,52
09/05/2025	0,75	0,50
10/05/2025	0,89	0,49
11/05/2025	0,83	0,48
12/05/2025	0,81	0,50
13/05/2025	0,53	0,50
14/05/2025	0,50	0,52
15/05/2025	0,24	0,55
16/05/2025	-0,04	0,57
17/05/2025	-0,26	0,59
18/05/2025	-0,31	0,60
19/05/2025	0,00	0,59

**Châu Đốc**

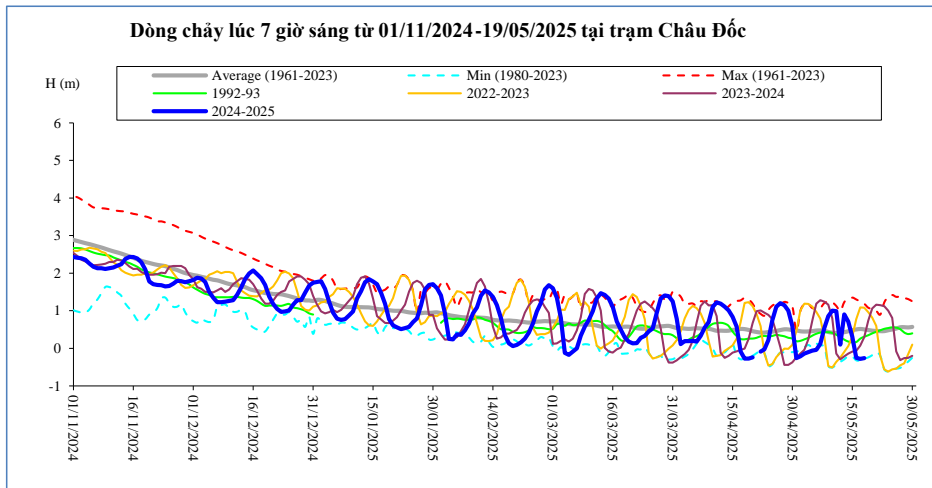

Thời gian	H(m)	Hbq(m)
05/05/2025	-0,06	0,46
06/05/2025	-0,04	0,47
07/05/2025	0,12	0,48
08/05/2025	0,54	0,47
09/05/2025	0,86	0,44
10/05/2025	1,00	0,42
11/05/2025	0,99	0,41
12/05/2025	0,10	0,42
13/05/2025	0,90	0,43
14/05/2025	0,71	0,46
15/05/2025	0,31	0,48
16/05/2025	-0,25	0,50
17/05/2025	-0,28	0,52
18/05/2025	-0,26	0,50
19/05/2025	0,00	0,49

**Ghi chú:**

-: Không có số liệu

H(m): Mức nước lúc 7 giờ sáng lấy theo số liệu thực đo của MRC, W (tỷ m<sup>3</sup>): Ước tính của Viện Quy hoạch Thủy lợi Miền Nam,

W là tổng lượng nước kể từ ngày 01 tháng 12 năm 2024. Riêng Biển Hồ là dung tích hiện tại, Hbq (m): Mức nước trung bình nhiều năm,

### BẢN ĐỒ VỊ TRÍ CÁC TRẠM DỌC DÒNG CHÍNH MÊ CÔNG

